

- Planning Application Boundary
- District Boundaries
- Existing Right of Way to be Retained
- Existing Right of Way to be Upgraded to Bridleway
- Existing National Cycle Route to be Retained
- Residential
- Local Centre
- Primary School Site
- Secondary & Primary Schools Sites
- Existing Waterbody
- Existing Fishing Lake Car Park to be retained
- Existing Civic Amenity Site
- Infrastructure
- Gypsy & Traveller Site
- Strategic Open Space (see the Green Infrastructure Strategy for proposed indicative landscaping within the central parkland)
- Existing Woodland
- Proposed Woodland Planting
- Allotments/Community Orchards
- BOAT Downgraded to Footpath/Cycle Route
- Proposed Bus and Strategic Footpath/Cycle Route
- Proposed Footpath and Equestrian Link
- Proposed Footpath/Cycle and Potential Equestrian Link
- Primary Roads (Including Footpath/Cycle Route)
- Proposed Point of Access
- Drainage Basin (Indicative Location)
- Play Areas (Indicative Location)
- HERT Potential Locations for HERT Hub

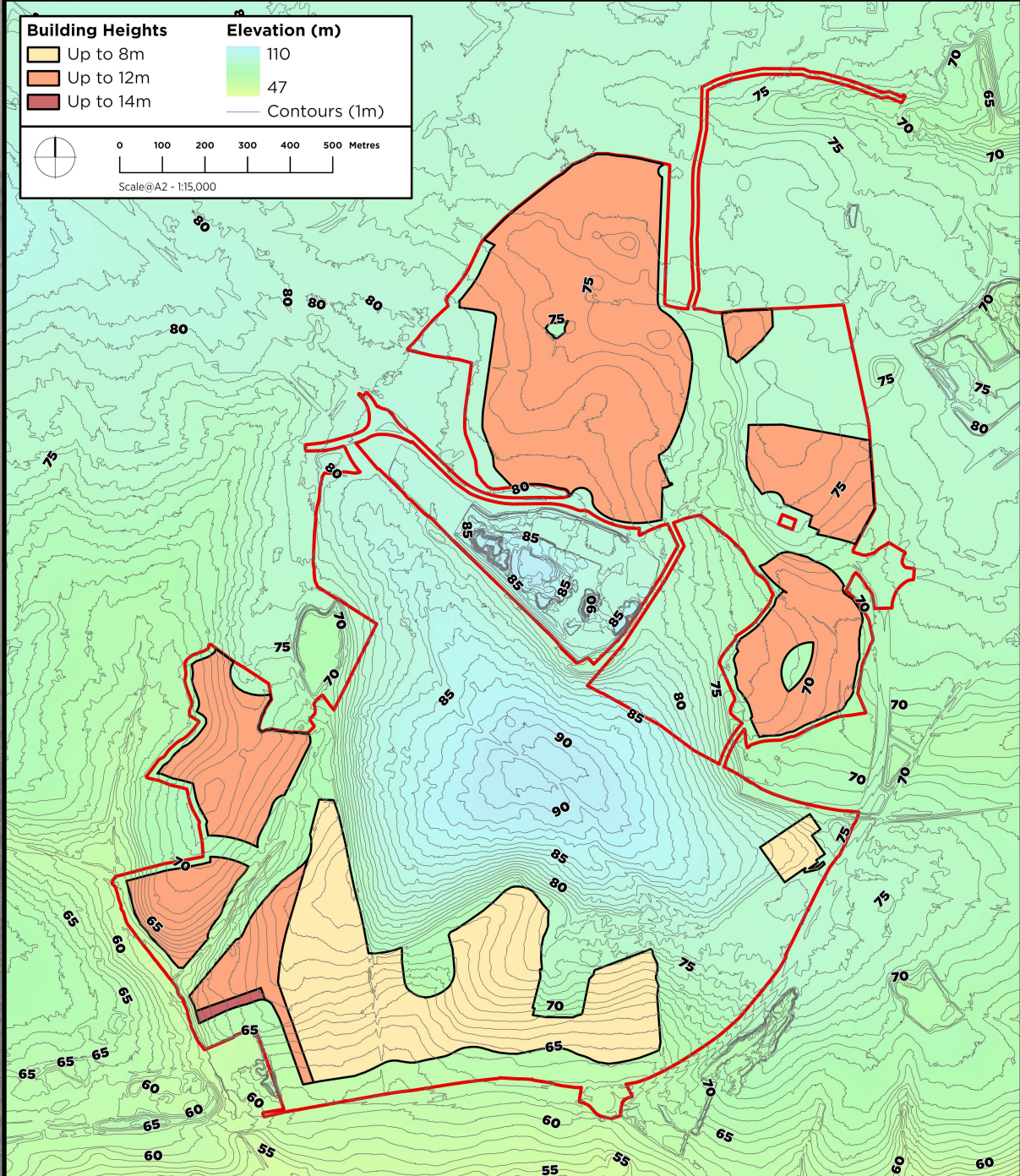
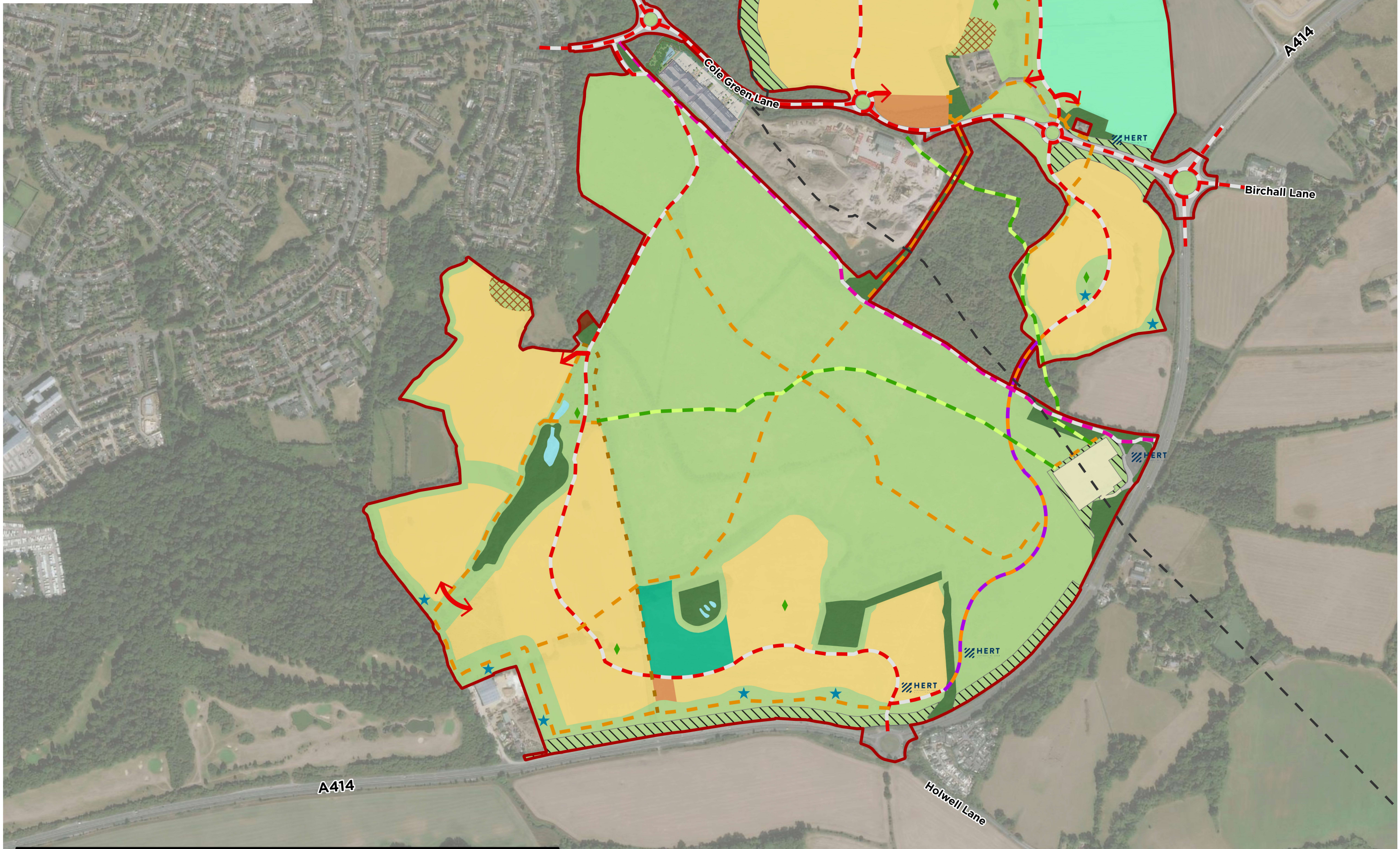

Rev Description Date

All information is copyright protected and may not be used or reproduced without prior permission.

© Crown copyright and database right 2022. All rights reserved. Ordnance Survey Licence number 100059809

Contains public sector information licensed under the Open Government Licence v3.0.

Notes:

This drawing is for information purposes only. It should not be relied upon for legal or title purposes. Do NOT use in construction. Proper advice should be sought from relevant qualified entities regarding legal and construction issues. Any discrepancies should be immediately reported to the originator of the drawing.



Birchall Garden Suburb  
**Parameter Plan**

Scale@A2: 1:7,500  
 Drawn: CE  
 Designed: -  
 Approved: TK

Revision Number: LAF019-153  
 Revision: AB  
 Date: 19/07/2022

50 North Thirteenth Street, Central Milton Keynes, MK9 3BP  
 01908 666276 mail@davidlock.com davidlock.com

