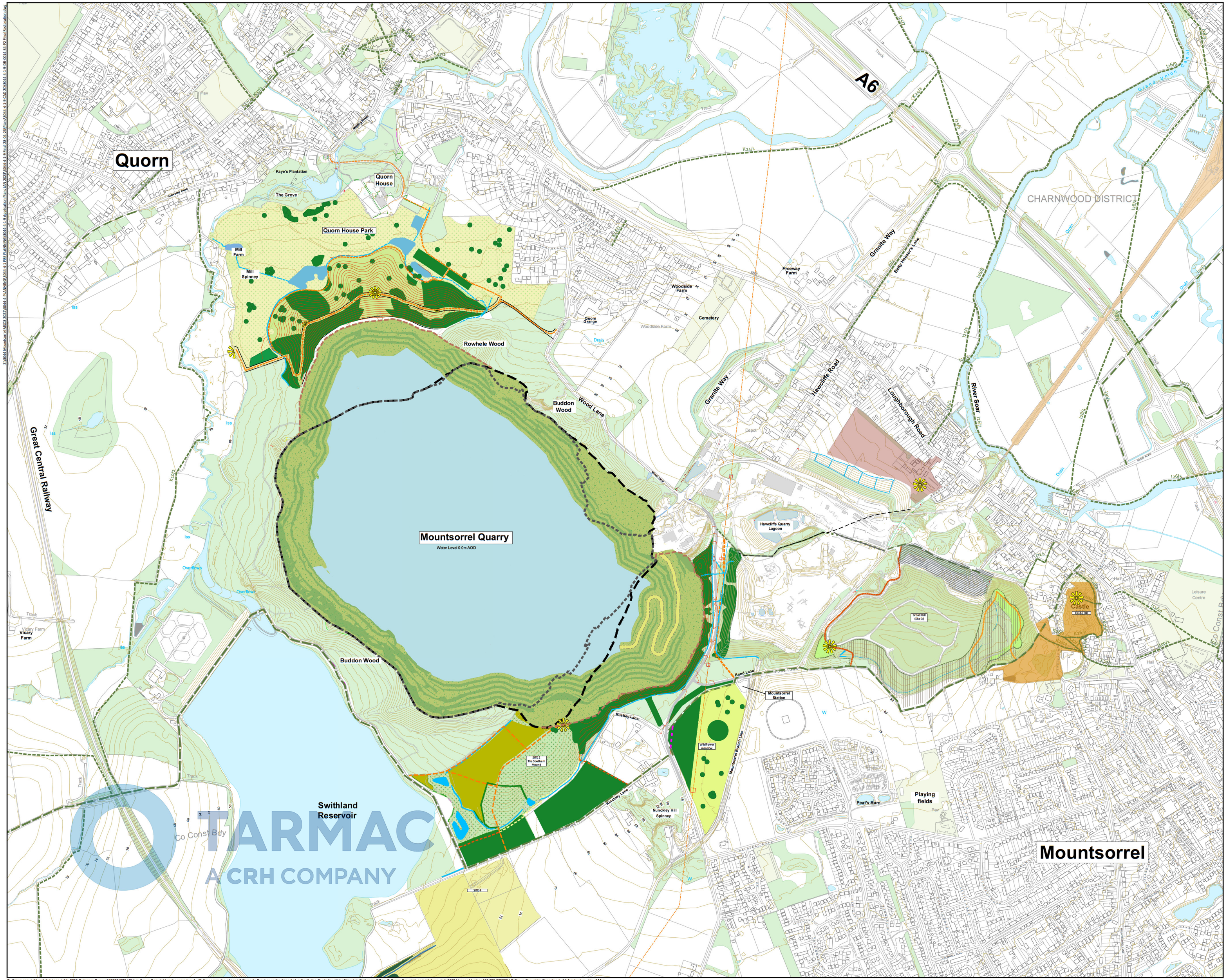

Legend

- Boundary: Application Site
- Boundary: Consented Quarry Rim
- Boundary: Consented Stone Extraction
- Boundary: Proposed Quarry Rim
- Existing Ground Surface Contour (at 2m AOD intervals)
- Existing Vegetation (Source: OS Open Data)
- Existing Footpath & Reference
- Existing Bridleway & Reference
- Existing Byway Open To All Traffic (BOAT) & Reference
- Existing Permissive Path
- Long Distance Footpath - Leicestershire Round
- Existing Viewpoint
- Consented Waterbody
- Proposed Quarry Waterbody
- Proposed Ponds
- Proposed Drainage Ditch
- Proposed Additional Access Land
- Proposed Option for Permissive Path Routes
- Proposed Bridleway
- Consented Permissive Bridleway
- Access land (CROW)
- Viewpoint
- Proposed Woodland Blocks & Indicative Tree Planting
- Consented Woodland
- Proposed Meadow Habitat Enhancement
- Replacement Common Land
- Restored to Agricultural Grassland (Site 4)
- Proposed Scrub and Grassland
- Broad Hill Stage 2 access area
- Retained operational areas
- Stonehouse Farm Museum
- Restored Quarry Slopes and Benches

DAVID JARVIS ASSOCIATES
DAVID JARVIS ASSOCIATES LIMITED
1 Tennyson Street Swindon Wiltshire SN1 5DT
t: 01793 612173
e: mail@davidjarvis.biz
w: www.davidjarvis.biz

TARMAC
A CRH COMPANY

Site Name:
M306 - Mountsorrel

Drawing Name:
Indicative Final Restoration

Drawn By:	Scale @ A1:
DJA	1:5,000

Date:
Accurate as of 14/09/2023

N

© Crown copyright and database rights 2023 Ordnance Survey 0100031673 / This is Crown Copyright and is reproduced with the permission of Land & Property Services under delegated authority the Controller of Her Majesty's Stationery Office, © Crown Copyright and database right 2023 Licence Number 100,220-339663 / © Crown Copyright. Department of Infrastructure, Isle of Man

This drawing is copyrighted - Call: 01634 248260 / Email: data.mapping@tarmac.com