

**SECTION A-A'** : Cross Section cutting through Dalmahoy Hill to the left, through the Proposed Ravelrig Quarry Extension Development, centrally, to meet with the A70 to the right. The existing and proposed contained backdrop of landform and vegetation structure is illustrated, together with additional mitigation and enhancement measures to be installed, including for Air Pressure Attenuation, Visual Screening, Landscape and Ecological enhancement.

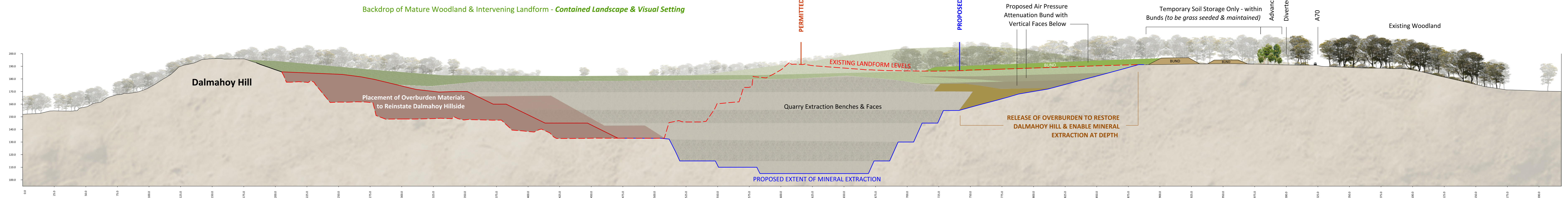

SECTION A-A' - Proposed Operational Period

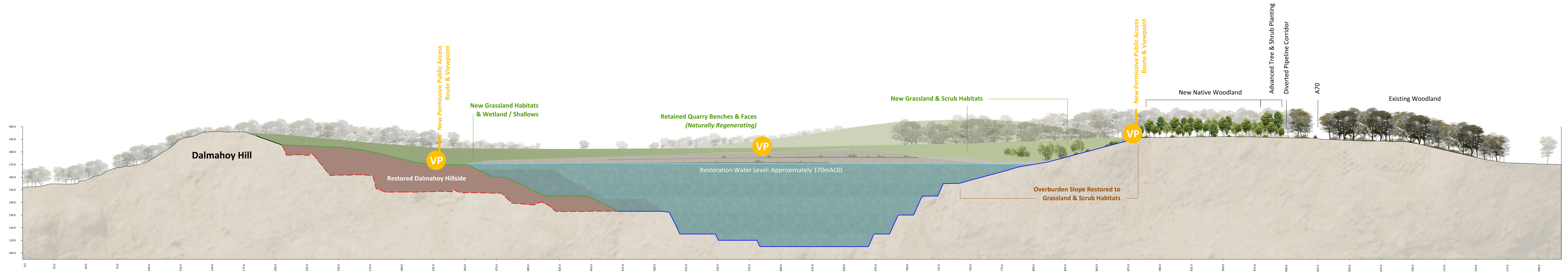

SECTION A-A' - Restoration

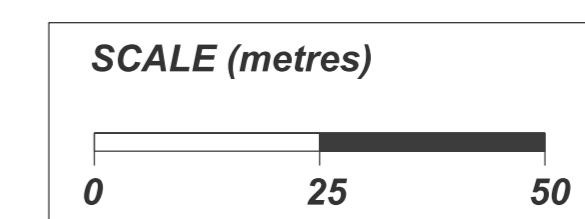
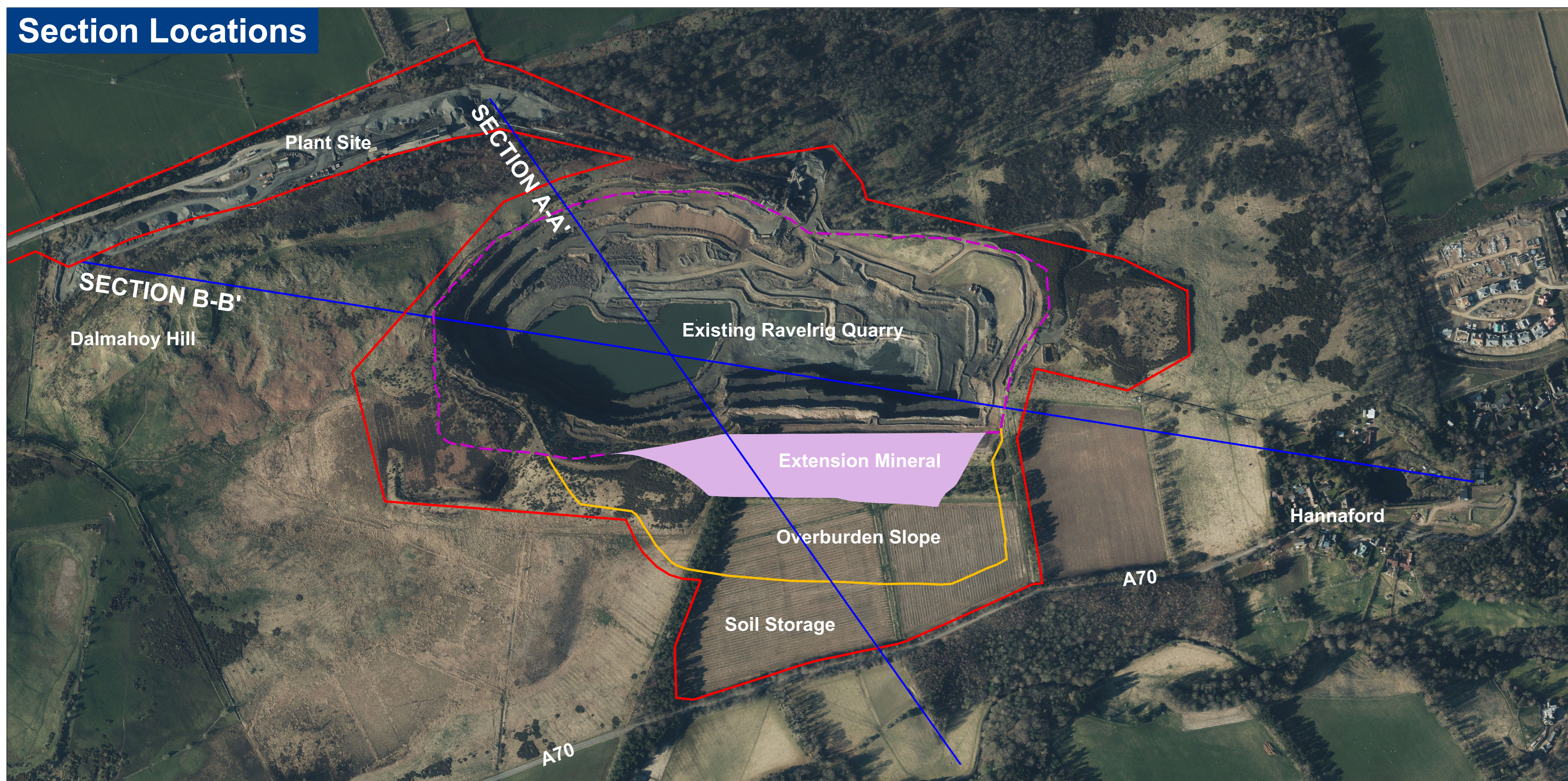



**KEDD**  
LIMITED



**TARMAC**  
A CRH COMPANY

Site Name:  
Ravelrig Quarry

Drawing Name:  
Cross Sections: *Sheet 1*  
(Section A-A')

Drawn By: R.Duncan	Scale @ A0: 1:1,250
Date: February 2024	Drawing Number: