

SECTION B-B' : Cross Section cutting through Dalmahoy Hill to the left, through the Proposed Ravelrig Quarry Extension Development, centrally, to meet with the developed edge of Ravelrig to the right. The existing and proposed contained backdrop of landform and vegetation structure is illustrated, with no reduction in the distance between Balerno village and mineral extraction taking place.

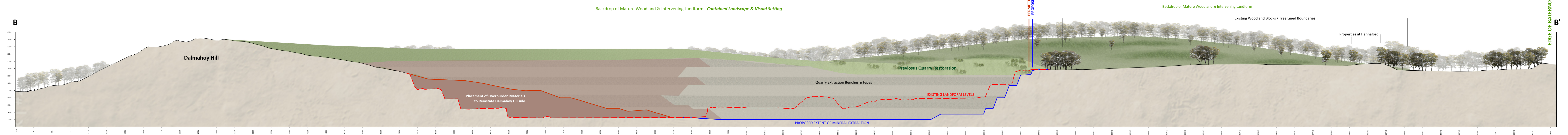

SECTION B-B' - Proposed Operational Period

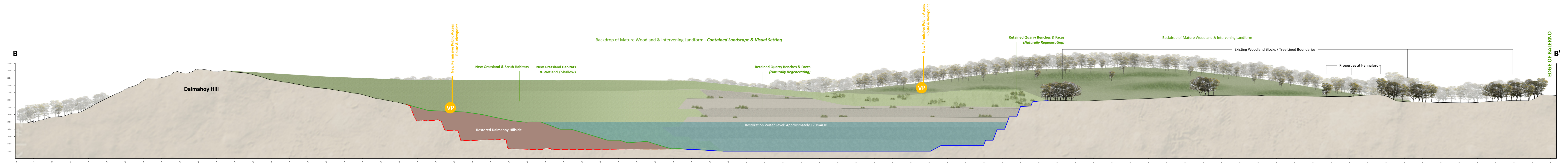

SECTION B-B' - Restoration

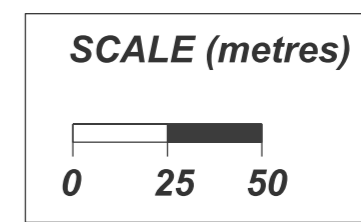
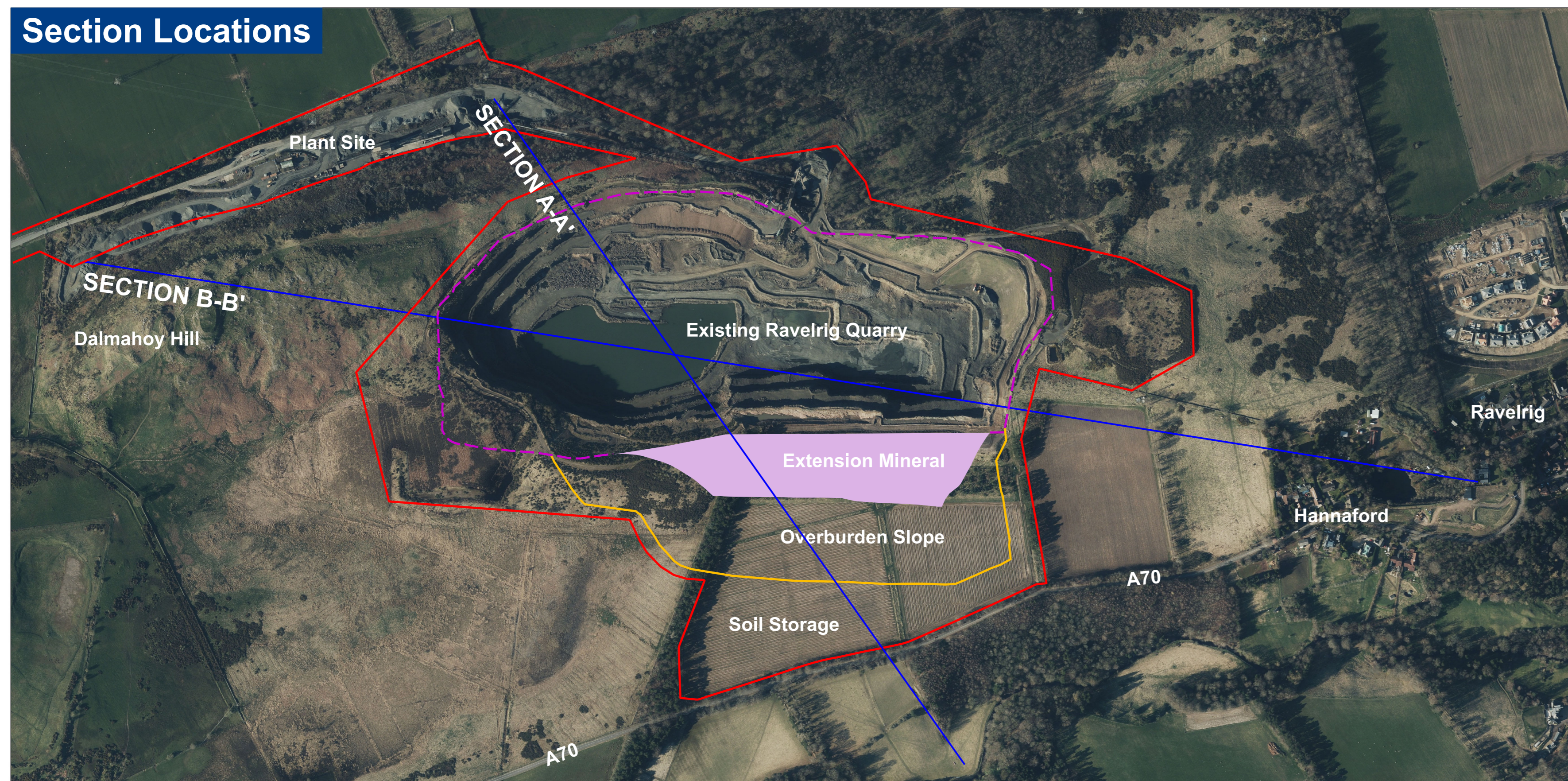



KEDD  
Limited



TARMAC  
A CRH COMPANY

Site Name:  
Ravelrig Quarry

Drawing Name:  
Cross Sections: *Sheet 1*  
(Section B-B')

Drawn By: R.Duncan	Scale @ A0: 1:1,250
Date: February 2024	Drawing Number: